VISIT…

LANZAROTE Caliente.COM

Honey Honey

Words & Music by Benny Andersson, Stig Anderson & Bjorn Ulvaeus.

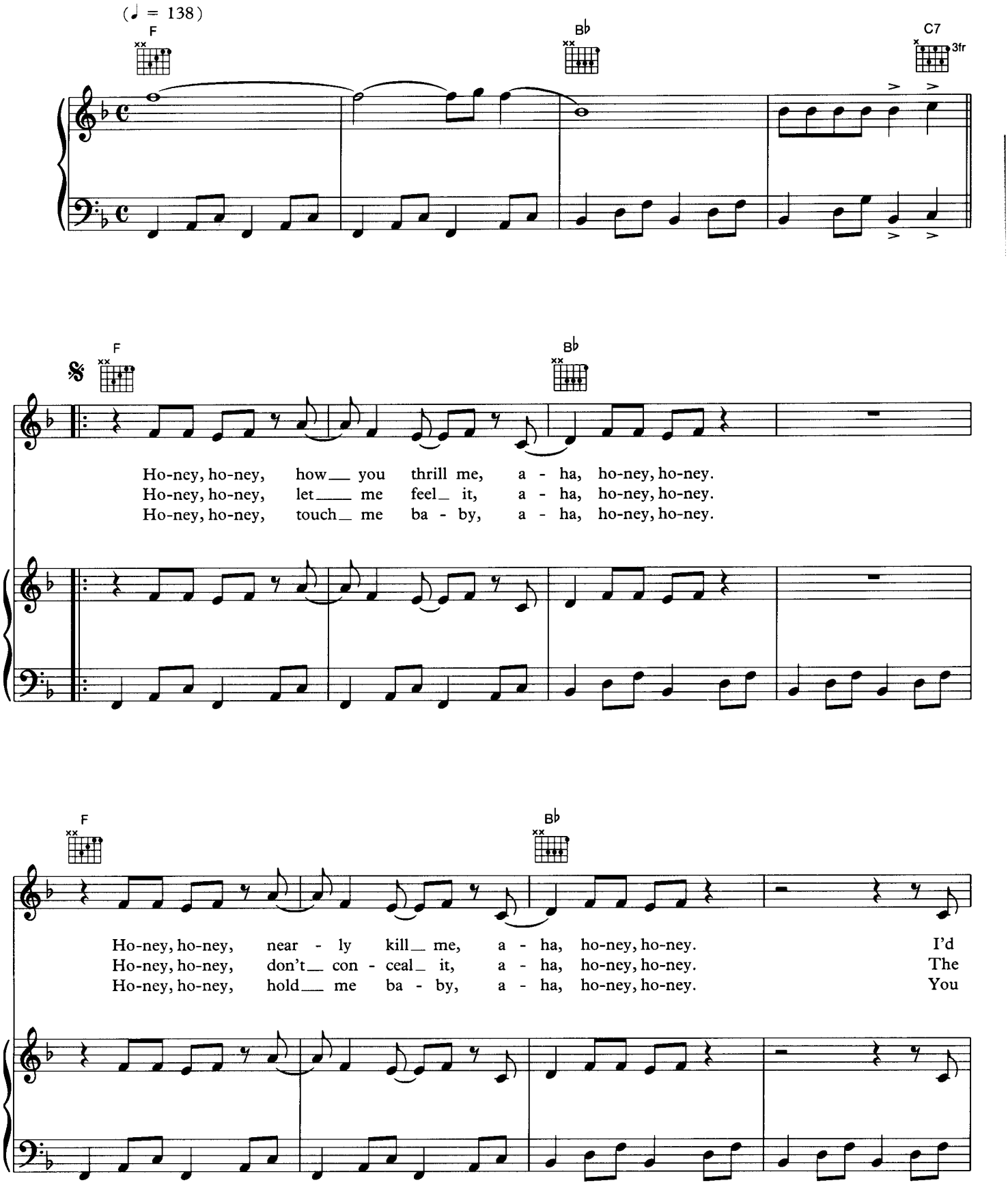

© Copyright 1973 for the world by Union Songs AB, Stockholm, Sweden.
Bocu Music Limited, 1 Wyndham Yard, Wyndham Place, London W1H 1AR for the UK & Eire.
All Rights Reserved. International Copyright Secured.

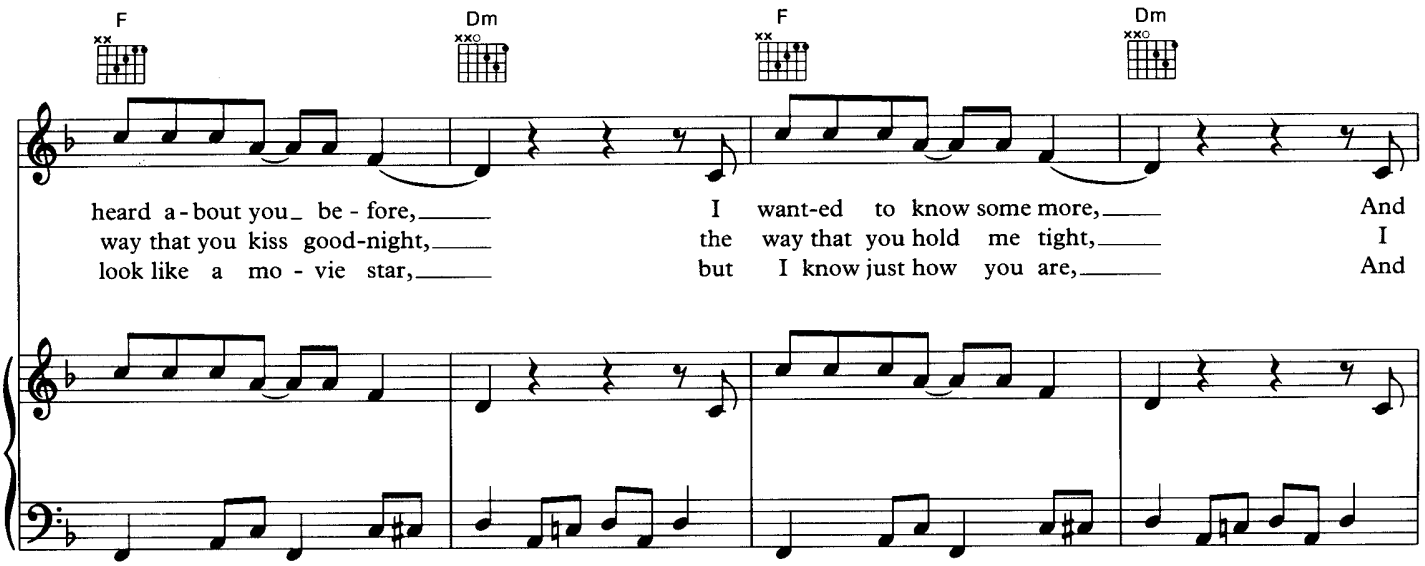
F
Dm
F
Dm
heard a-bout you be-fore,
I want-ed to know some more,
And
way that you kiss good-night,
the way that you hold me tight,
I
look like a mo-vie star,
but I know just how you are,
And

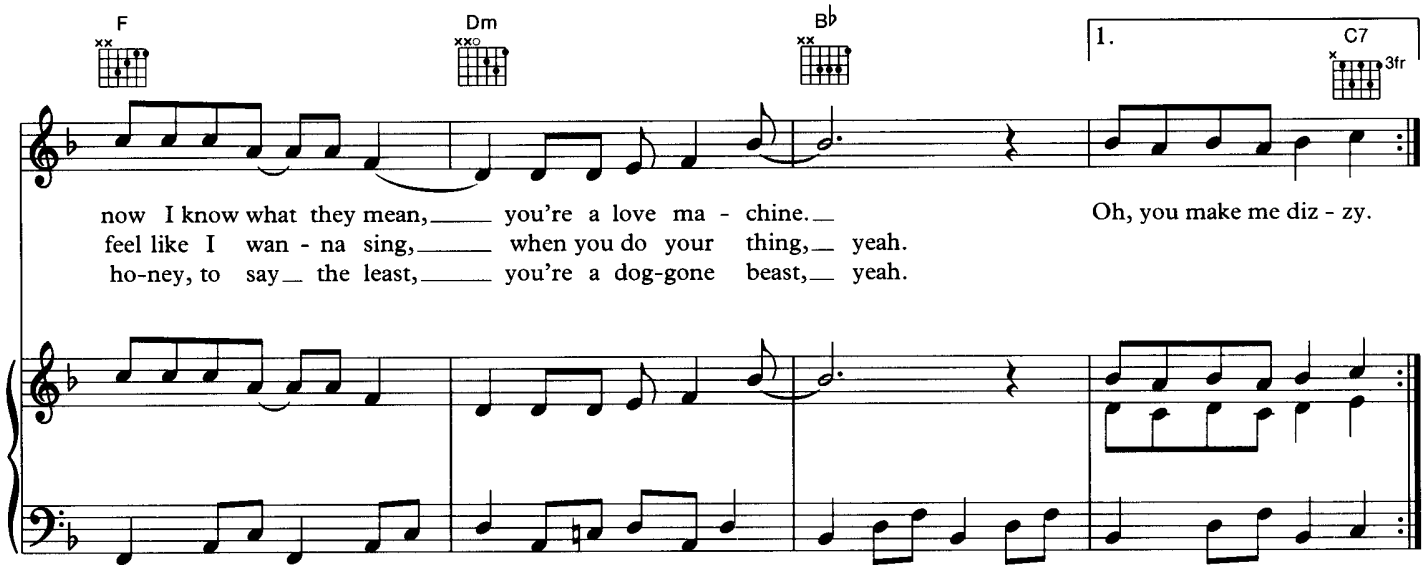
F
Dm
B♭
1.
C7
3fr
now I know what they mean, you're a love ma-chine.
Oh, you make me diz-zy.
feel like I wan-na sing, when you do your thing, yeah.
ho-ney, to say the least, you're a dog-gone beast, yeah.

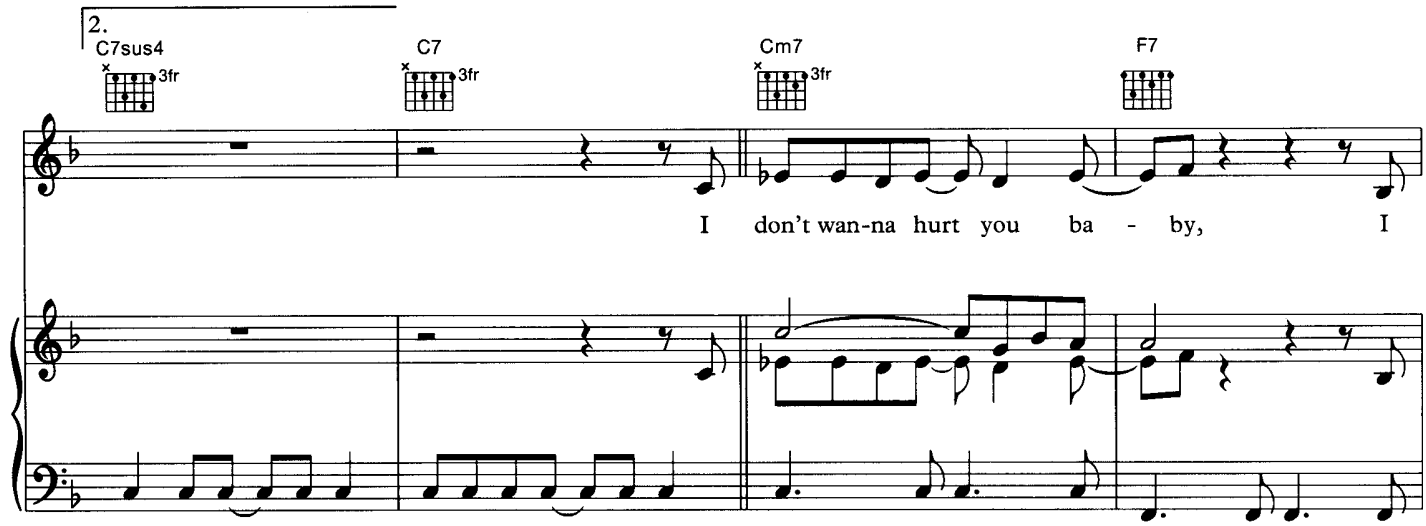
2.
C7sus4
3fr
C7
3fr
Cm7
3fr
F7
I don't wan-na hurt you ba-by,
I

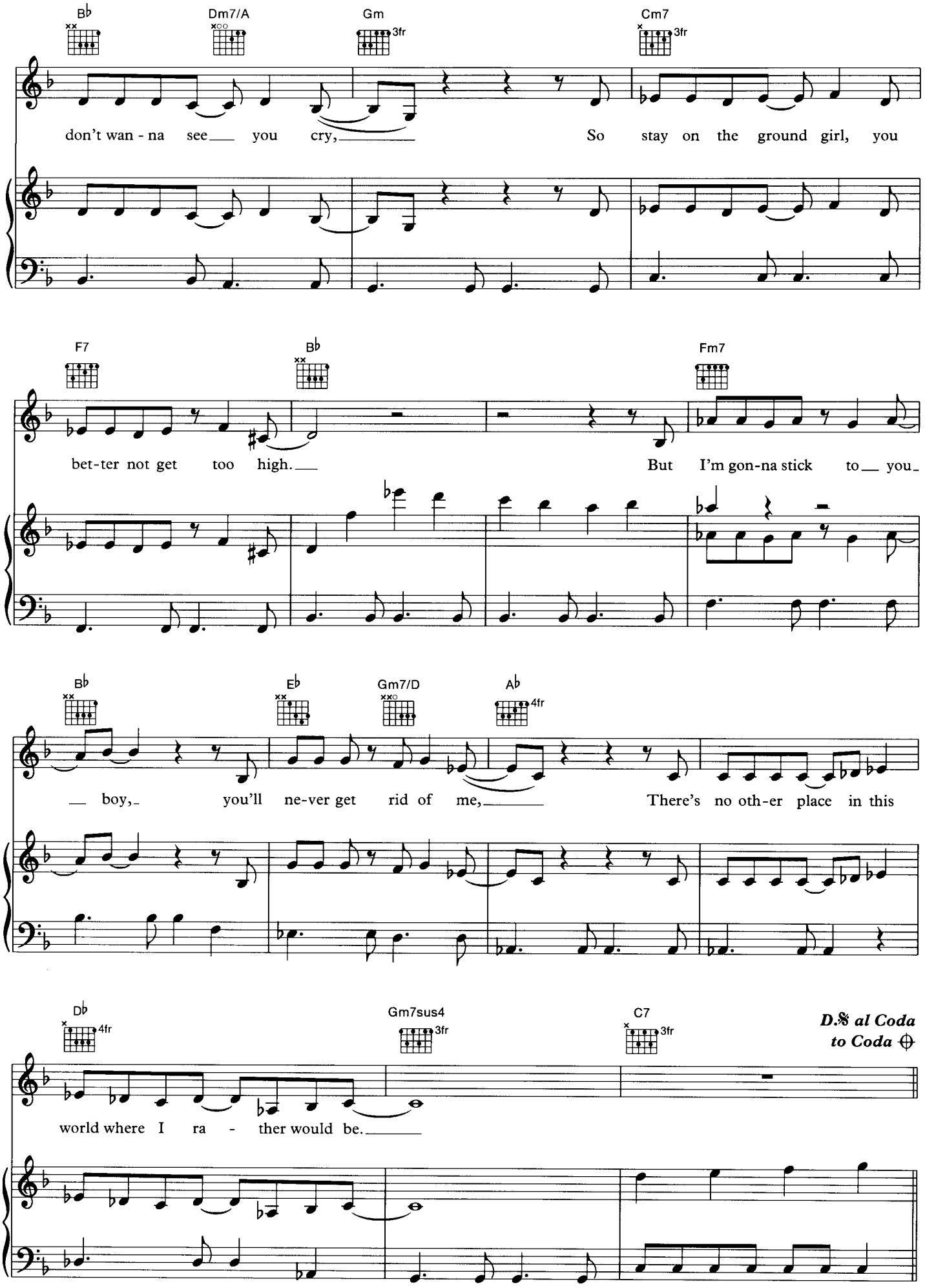
B♭
Dm7/A
Gm
3fr
Cm7
3fr
don't wan - na see you cry, So stay on the ground girl, you
F7
B♭
Fm7
bet-ter not get too high. But I'm gon-na stick to you
B♭
E♭
Gm7/D
A♭
4fr
boy, you'll ne-ver get rid of me, There's no oth-er place in this
D♭
4fr
Gm7sus4
3fr
C7
3fr
D.S. al Coda
to Coda
world where I ra - ther would be.

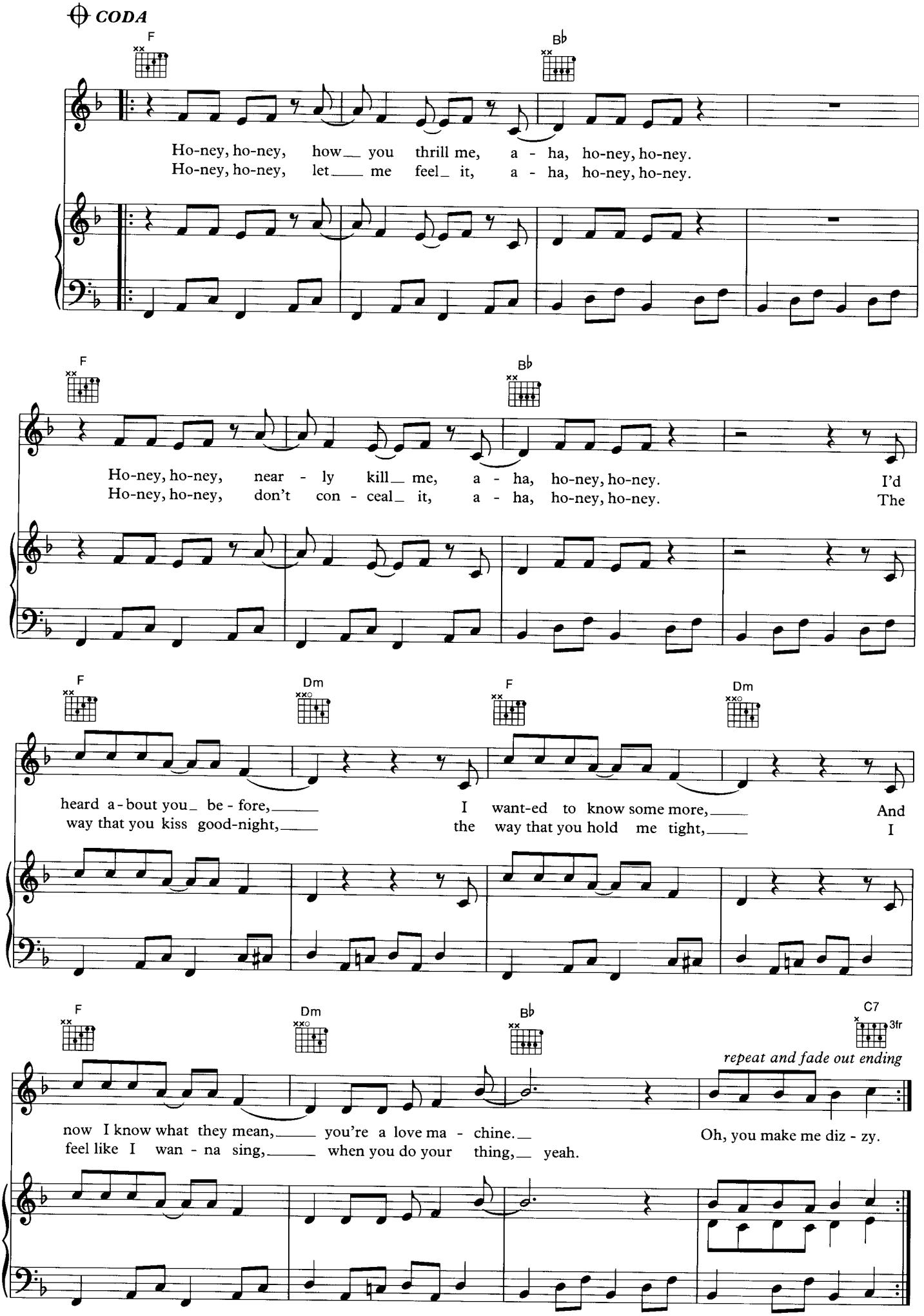
CODA
F
B♭
Ho-ney, ho-ney, how you thrill me, a - ha, ho-ney, ho-ney.
Ho-ney, ho-ney, let me feel it, a - ha, ho-ney, ho-ney.
F
B♭
Ho-ney, ho-ney, near - ly kill me, a - ha, ho-ney, ho-ney. I'd
Ho-ney, ho-ney, don't con - ceal it, a - ha, ho-ney, ho-ney. The
F
Dm
F
Dm
heard a - bout you be - fore, I want-ed to know some more, And
way that you kiss good-night, the way that you hold me tight, I
F
Dm
B♭
C7
3fr
repeat and fade out ending
now I know what they mean, you're a love ma - chine. Oh, you make me diz - zy.
feel like I wan - na sing, when you do your thing, yeah.